

## Notice to Mariners Geophysical survey, Västvind area, Kattegatt

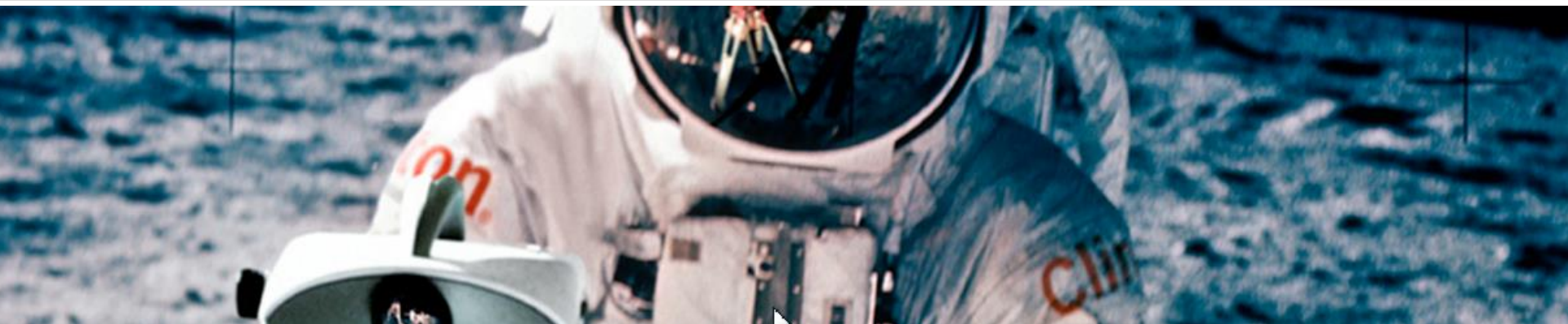

- ❑ **VESSEL:** M/V NORTHERN STORM
- ❑ **MANEUVERABILITY:** LIMITED
- ❑ **EQUIPMENT:** MULTIBEAM & SUBBOTTOM PROFILER (HULL MOUNTED)  
SOUND VELOCITY PROFILER, SIDESCAN SONAR, MAGNETOMETER (TOWED)
- ❑ **TIME:** 4<sup>TH</sup> OF FEBRUARY 2023 TO 28<sup>TH</sup> OF FEBRUARY – 2023
- ❑ **AIM:** HYDROGRAPHIC CONDITIONS FOR A WIND FARM

### Project area coordinates

N 57 49 10.8	E 11 20 7.3
N 57 42 49.2	E 11 19 16.6
N 57 46 35.9	E 11 5 8.8
N 57 48 58.7	E 11 2 50.7
N 57 49 19.5	E 11 2 17.9

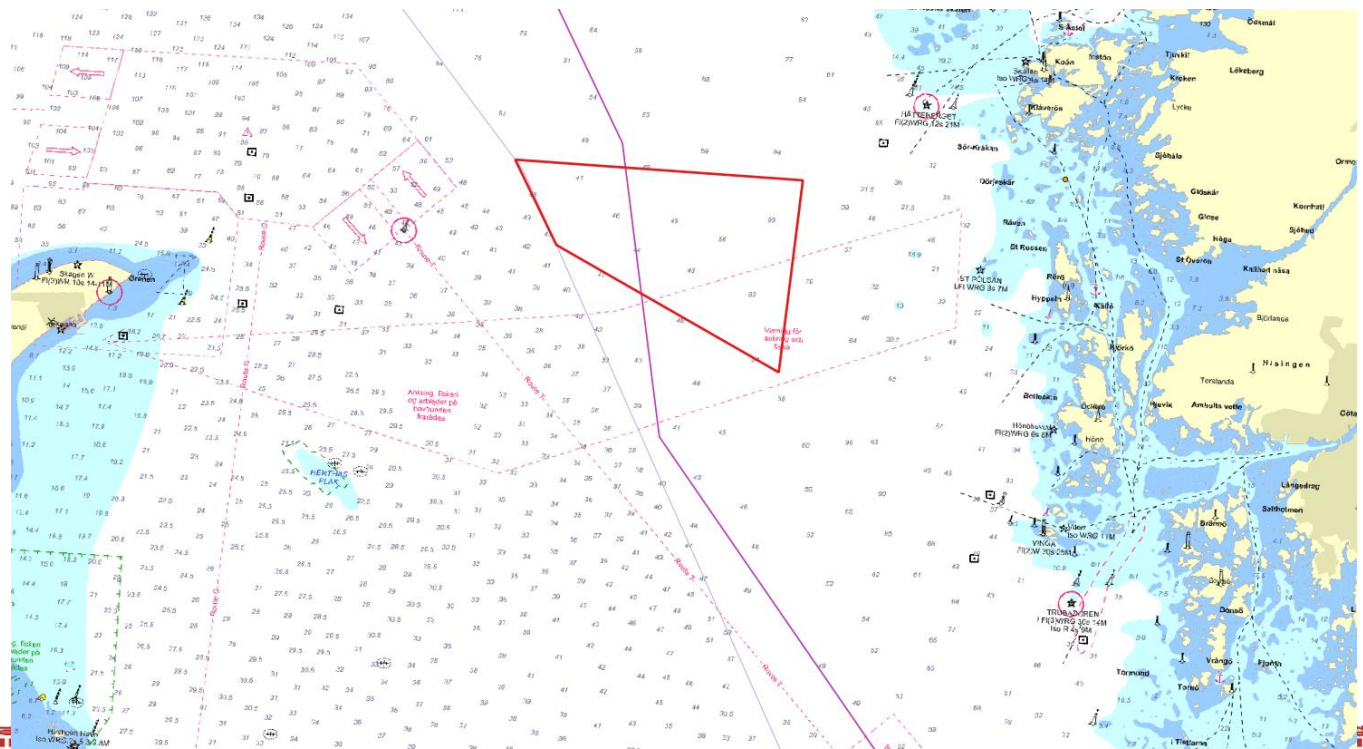

### M/V Northern Storm

Calls sign: MISA7

Bridge: +46 31 30 11 132

Email: [master-northernstorm@clinton.se](mailto:master-northernstorm@clinton.se)

### Contact person at Clinton Marine Survey:

Philip Ljungström	Project Manager	+46 708 79 90 26
Martin Wikmar	CEO	+46 708 79 90 20

